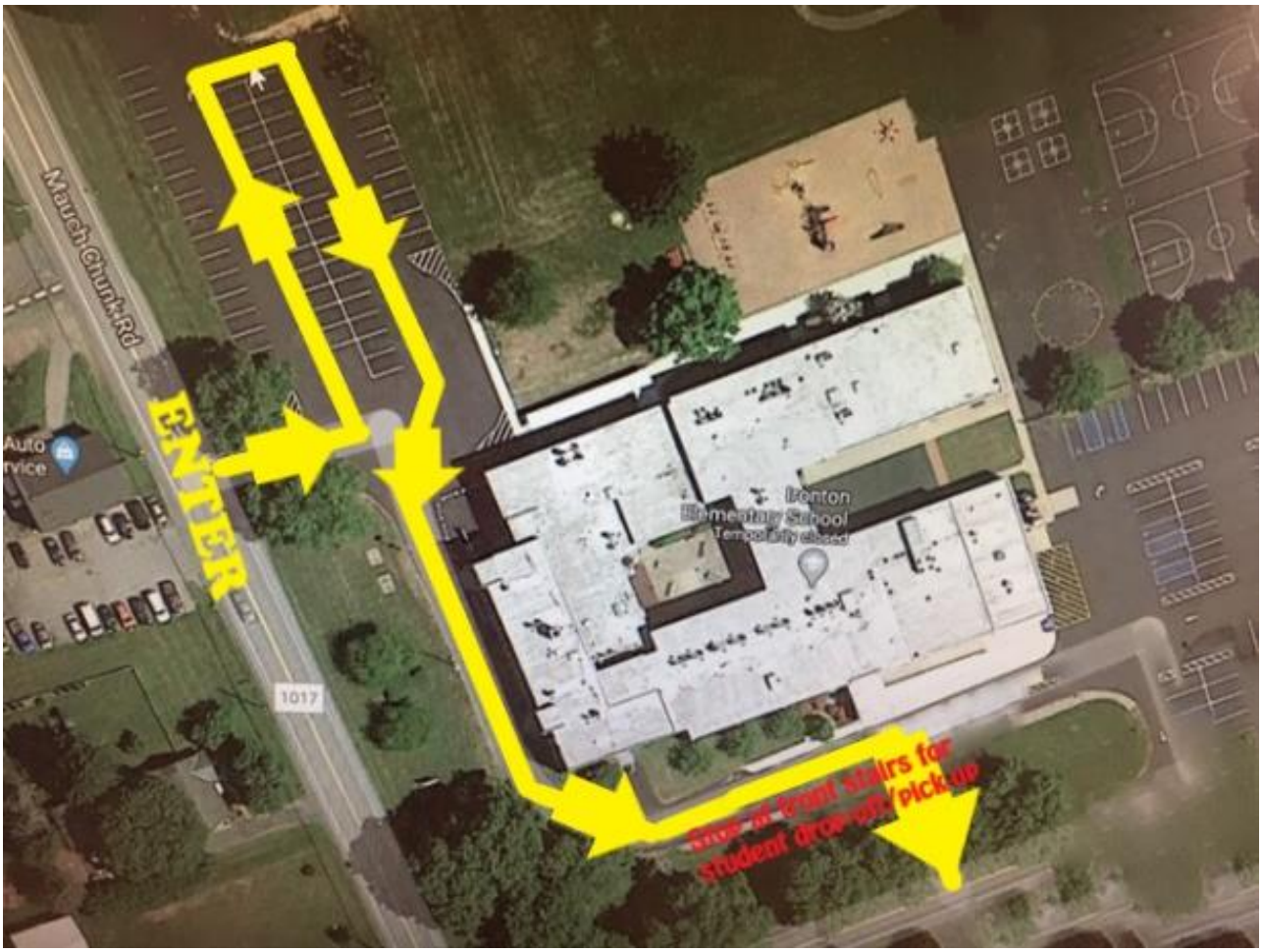
Mauch Chunk Rd
ENTER
Auto
rvice
Ironton
Elementary School
Temporarily closed
1017
front stairs for
student drop-off/pickup